

IT TAKES TWO

BUILDING A LASTING MARRIAGE



INVEST IN WHAT'S GOOD AND MAKE IT BETTER

Juggling work, family life, finances and a host of other issues means that building a vibrant and lasting relationship can sometimes be challenging.

It Takes Two is an event for anyone who wants to invest a little more in their relationship. Whether your marriage is in good shape or things are difficult right now, whether you've been married for many years or you've just got together, this event will strengthen your relationship.

DURING THE EVENING WE'LL COVER THE CORE BUILDING BLOCKS



COMMUNICATION

The power of positive words
Learning how to listen
5 words that make all the difference

CONNECTION

The secret to meaningful connection
5 ways to say 'I love you'
Sex and intimacy

CONFLICT

Conflict can be your friend
Being courageous
Discovering a better way

COMMITMENT

Calling in the vows
The 10 second rule
Choosing to love



**“HAVING AN EVENING INVESTING
IN THE MOST IMPORTANT THING TO US
– OUR MARRIAGE” @GENIENEWTON**

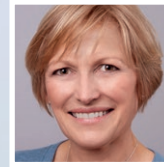

SPEAKERS

KATHARINE HILL

**UK DIRECTOR OF
CARE FOR THE FAMILY**

Katharine is a well-known speaker, author and broadcaster and regularly presents events across the country. She is married to Richard and they have four grown-up children.



PHILIP JINADU

**SENIOR LEADER OF WOODLANDS
METRO CHURCH BRISTOL**

Philip is part of the national speaking team for Care for the Family. Philip is married to Kate and they have two adult daughters.

There is no group sharing or audience participation to put you on the spot. Simply come along and take some time out together. It's a great opportunity to invest a little more in your relationship.

EVENT TOUR 2019

BICESTER • TUES 5 MARCH

Emmanuel Church, OX26 3HA

PLYMOUTH • TUES 19 MARCH

Plymouth Christian Centre, PL4 9HP

CLAPHAM COMMON • WED 6 MARCH

St Barnabas Church, SW4 9SW

CHELTENHAM • WED 20 MARCH

Cheltenham Elim Church, GL50 3ED

LISBURN • THURS 7 MARCH

Lagan Valley Vineyard, BT27 5QB

NEWPORT • THURS 21 MARCH

Care for the Family, NP10 8BA

All events 7.30 pm – 10.00 pm

Tickets

Standard ticket £7 • Concession* ticket £4

*If you are a Care for the Family Partner, unemployed, on a low income or a student, then you are welcome to buy a Concession ticket.

To book: cff.org.uk/ittakestwo 029 2081 0800



Please note that we do not have the facilities to accommodate babies and young children at this event.

Care for the Family - a Christian response to a world of need. A registered charity (England and Wales: 1066905; Scotland: SC038497). A company limited by guarantee no. 3482910. Registered in England and Wales. Registered office: Tovey House, Cleppa Park, Newport, NP10 8BA.